Sphere India
National Coalition of Humanitarian Agencies in India

Situation Report 19

COVID-19 IN INDIA

4 May, 2021
17:00

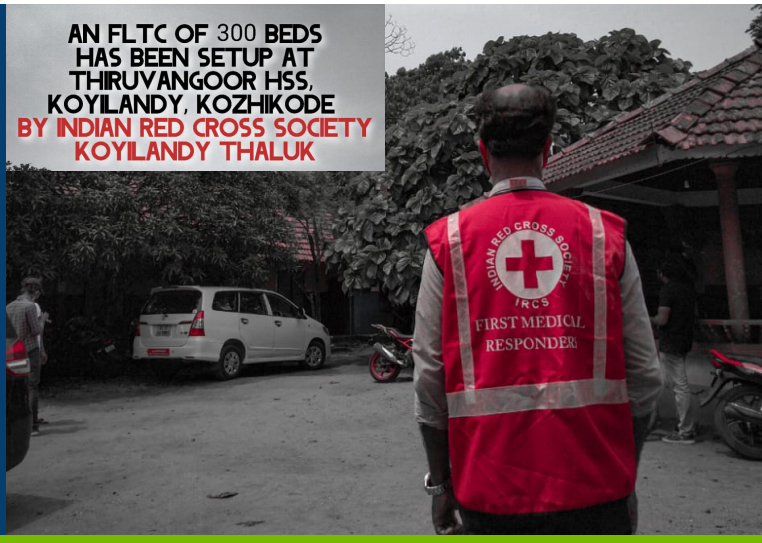

SITUATION UPDATE AND RESPONSE

Situation

India

India reports 3,57,229 new cases, 3,449 deaths and 3,20,289 discharges in the last 24 hours, as per Union Health Ministry.

Total cases: 2,02,82,833
Source: MyGov

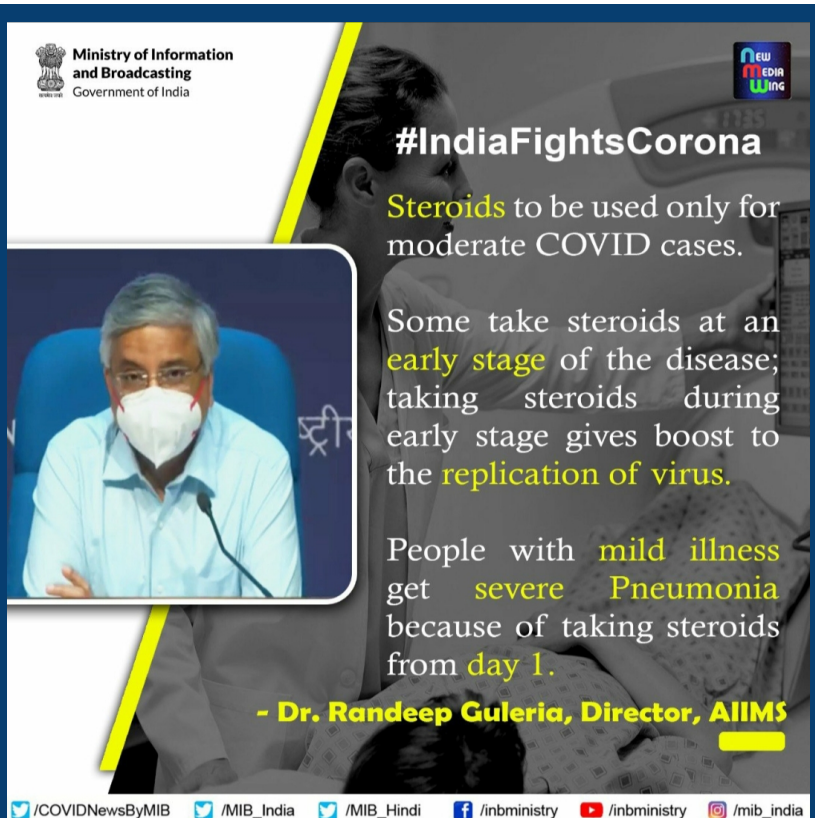

Situation Update 4 May 2021

ACTIVE CASES - 17.00%
34,47,133
33,491 ↑

Discharged - 81.91%
1,66,13,292
3,20,289 ↑

Deaths - 1.10%
2,22,408
3,449 ↑

Total vaccination
15,89,32,921
17,08,390 ↑

Source: MoHFW, 4 May 2021, 08:00 IST

Ten states account for over 73 per cent of new Covid-19 cases - Bihar, Uttar Pradesh and Delhi are among 10 states that account for 73.78 per cent of the new 3,68,147 Covid-19 cases registered in a day, while the daily positivity rate has increased to 21.19 per cent. Maharashtra has reported the highest daily new cases at 56,647. It is followed by Karnataka with 37,733 while Kerala reported 31,959 new cases. Maharashtra, Karnataka, Kerala, Tamil Nadu, West Bengal, Andhra Pradesh and Rajasthan are the other states on the list of 10. Country has been recording more than 2 lakh cases everyday since April 15

Humanitarian Response

Government Response

1) Delhi

•Delhi Government give Rs. 5000/- to auto and taxi driver.
Delhi HC Directs all hospitals to submit data on covid patient occupying beds.
Delhi government had decided to import 21 ready to use oxygen plants from France an 18 oxygen tankers from Thailand.
.North delhi muncipal corporation intestify efforts to boost plasma donations.
.Delhi university laxmibai college creates a 100 bed isolation centre .
.Delhi government recieved 4.5 lakh vaccine and being distributed in all district.

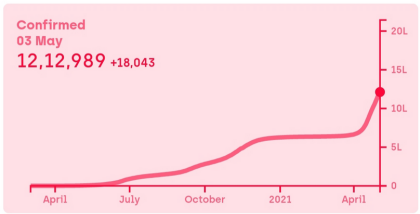

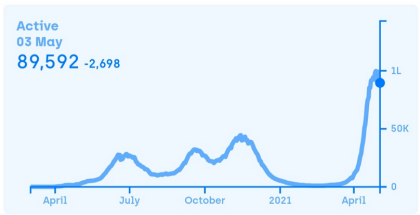

Spread trend in Delhi
Source: covidindia.org/

2) Maharashtra

- Maharashtra demands 12 vaccine doses from Serum institute of india and bharat boitech for next six months. Government Delay launch of vaccination drive for 18-44 years age group Due to shortage of vaccines, More than 2.45cr beneficiaries register themselve on C0win phase 3 .
- Maharashtra CM says there is no need for a more stict lockdown in the state.
- Maharastra CM to also chair meeting with all district collectors and divisional commissioners to assess the situation of Covd-19 managment in the state.
- Maharastra government ready to tackle coronavirus third wave, second wave was expected but nobody knew it would be so ferocious say CM.

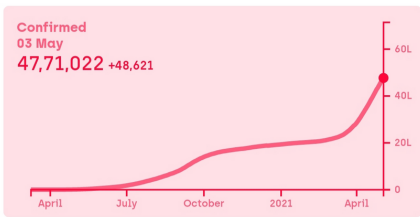

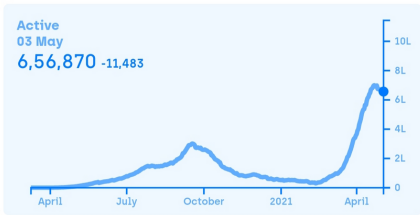

Spread trend in Maharashtra
Source: covidindia.org/

3) Karnataka

•500 ICU beds in each of 8 BBMP zones will augment the healthcare infrastructure and reduce the case hold on existing hospitals says CM.
• Essential commodities to run from 6am to 10am for the public
Vaccination to be free for all those getting vaccinated between 18 to 45 years
The government has taken the initiative to set up exclusive oxygen plants in 1o districts and 30 taluk hospitals.
Karnataka facilitate treatment of covid patient 4000 ICU beds will be set up in bengaluru on a war footing.

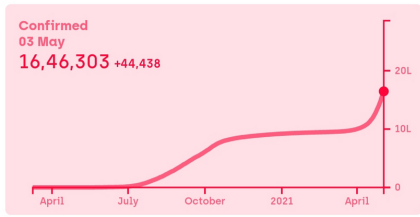

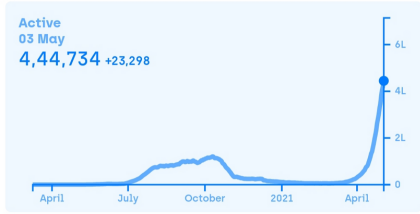

Spread trend in Karnataka
Source: covidindia.org/

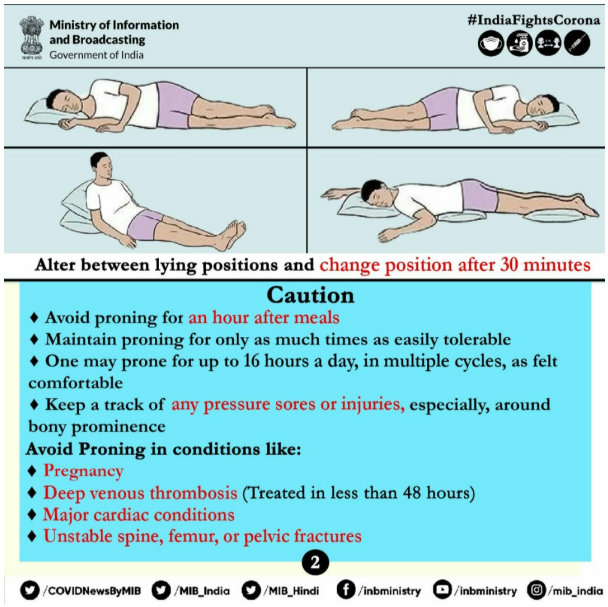

Disclaimer:
Sphere India makes every effort to verify the information contained in its Situation Reports. As the ground situation changes rapidly in emergency situations, users should check with concerned agencies before making any decisions based on the information provided in this report.

Humanitarian Response

Government Response

4) Kerala

- The Kottayam district administration will open oxygen parlours across the district in a novel initiative to provide oxygen to patients who are in need.
- Government sais no lockdown in Kerala, 1cr doses of vaccine will be purchased and Covid restriction will be followed.
- All the secondary sectors like industries, MSMEs etc and construction will be allowed to continue by strictly following the covid protocol.
- Control rooms for migrants labours have been set up in all the districts.
- Government has reserve of 510 MT Oxygen, mulling to increase upto 1000 MT.

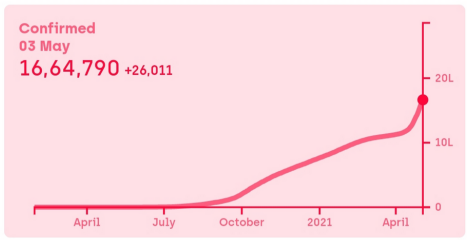

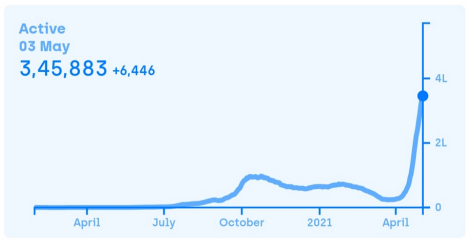

Spread trend in Kerala
Source: covidindia.org/

5) Uttar Pradesh

- One oxygen plant made in Aligarh Muslim university.
- Oxygen express train with 30,000 litters of medical oxygen arrives in Lucknow.
- The Department of Medical Education has been directed to purchase 5,000 jumbo oxygen cylinders.
- Uttar Pradesh will vaccinate the population above 18 years free of cost. 8,000 centres have been set up where COVID-19 vaccines will be administered.
- UP Government provide Remdesivir free of cost to private hospitals.
- Uttar Pradesh government gears up to vaccinate all above 18 from may 1 free of cost registration started today.

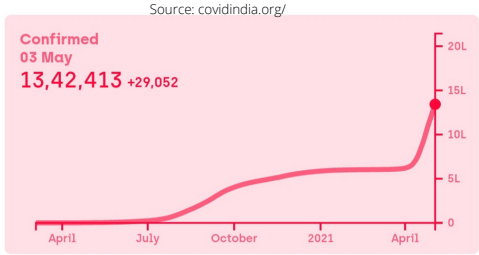

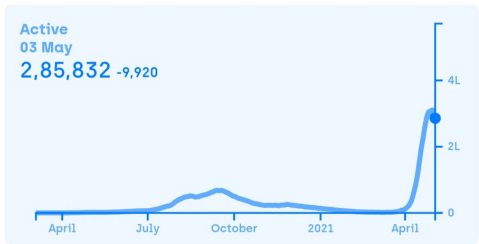

Spread trend in Uttar Pradesh
Source: covidindia.org/

6) Chhattisgarh

- Chhattisgarh sends oxygen to several states as India struggles to breath.
- Chhattisgarh demands help from Ex army personals, paramilitary forces and NCC cadets.
- Chhattisgarh Municipal corporation buy 500 remdisivir for covd patient.
- All the municipal councils of Raipur and Durg divisions are reviewing the latest status of Corona infection and measures for prevention by taking a joint meeting of the chairman and chief municipal officers.

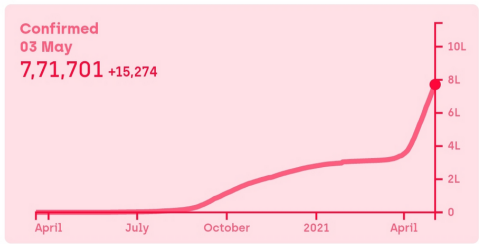

7) Bihar

As per the Bihar Cabinet decision yesterday, Fourteen 20 KL Oxygen Tanks would be constructed across 9 government hospitals of the state.

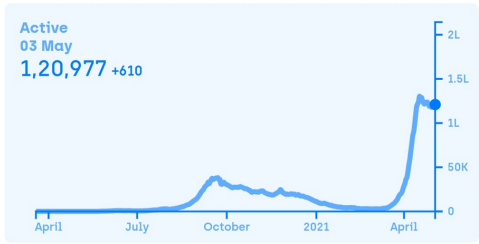

Spread trend in Chhattisgarh
Source: covidindia.org/

Disclaimer:
Sphere India makes every effort to verify the information contained in its Situation Reports. As the ground situation changes rapidly in emergency situations, users should check with concerned agencies before making any decisions based on the information provided in this report.

Humanitarian Response

Government Response

7) Jammu and Kashmir

- J&K reported 4650 new Covid-19 cases in the last 24 hours, taking the cumulative total positive cases to 1,91,869 out of which 1,52,109 cases have recovered and 37,302 cases are active positive. The number of total deaths due to COVID-19 reached to 2,458.
- Lt Governor reviewed meeting with all DCs, SPs; and directed for speeding up Vaccination, Testing & Tracing for effectively controlling Covid-19 spread in J&K
- Covid Management teams constituted at District, Tehsil, Block & Panchayat level
- Divisional Commissioners shall ensure uninterrupted 24x7 power supply to oxygen generation plants
- Strict vigil to be kept on black marketing, rates of essentials; take stern action against those involved in hoarding of essentials, medicines.
- Religious leaders, elected representatives to be roped in for creating awareness to combat Covid spread
- Government of Jammu and Kashmir has ordered extension in the service of in-service doctors who are retiring during intervening months upto 30th November,2021 as well as in term doctors on tenure postings
- Covid lockdown in 4 districts extended till 10,may2021 including Srinagar, Jammu, Baramulla & Budgam.

Another consignment of 50,000 Covishield COVID-19 vaccine doses from Serum Institute of India, Pune arrived in Srinagar on Tuesday.

Indian railways has deployed nearly 4,000 isolation coaches with Almost 64,000 Beds. As per States demand, at present 213 coaches have been handed over to various states for Covid care with a bed capacity of nearly 3,400 beds.

Disclaimer:
Sphere India makes every effort to verify the information contained in its Situation Reports. As the ground situation changes rapidly in emergency situations, users should check with concerned agencies before making any decisions based on the information provided in this report.

Humanitarian Response

NGO Response

1) Maharashtra

Progress by Mahapeconet (www.mahac19peconet.org) Members:

1. CACR with support from National Stock Exchange Foundation and MahaPeconet has started food, ration kit and masks distribution in different pockets of Mumbai. Team has taken support from Dabbawala Association for transportation and distribution of the packed meals through EECO Van. This process will also help in reviving the lost livelihood of Dabbawalas,
2. Conducted awareness generation programmes in 100 GPs on new announcements of government on PDS and Shiv Bhojan Thalis and supported accessing those, and support extended in opening accounts under Jan Dhan Yojana.
3. Support to eligible beneficiaries in accessing PMMVY benefits by creating awareness, and support in with aadhaar as per guidelines.
4. IEC on 'Corona Mukt Panchayat' endorsed by central government shared with 100 GPs, oriented GP members and functionaries and community; resolution taken by 100 GPs to endorse responsible behavior to make GPs corona free.
5. Village committees trained, oriented on their roles to activate them to be more responsive in terms of ensuring essential services and improving social protection coverage.
6. Unicef Mumbai made surge deployment of 10 experts from RedR India to SDMA and 4 Municipal Corporations : Mumbai, Pune, Nashik and Nagpurfor strengthening public health system and anticipatory risk governance.
7. RISE Infinity Foundation : Organization has worked towards providing emergency oxygen, drugs and other medical supplies to Covid patients. Distributed 5 oxygen concentrators to critical patients and families. Theyare also in the process of supplying 30 oxygen concentrators to 3 rural and district hospitals of Palghar District.
8. Global Shapers along with RISE Infinity foundation, CACR and RING : 1200Menstrual health kits distributed (Impact - 1200 menstruators for 2months) across Maharashtra Kit Contents i. 3 Asmita Pads, ii. UNICEF educational Booklet, iii. 2 Soaps, iv. Paper bags for safe disposal, v. Red Marker.
9. Project Mumbai - Donated - i. 5 Oxygen Concentrators ii. 3000 PPE Kits iii.15 high frequency Oxygen machine iv. Medical Consumables v. 1 ECG Machine vi. 10 wheelchairs vii. 200 grocery kits (Areas - NESCO jumbo Centre, Seven hills, NSCI Jumco Centre, Podar Hospital, Elizabeth Hospital, MCGM HB trauma Centre, St. George hospital).
10. CACR - donated 5700 soaps (Areas - Chhota Sion Vaccination Centre, NESCO jumbo center).
11. The LIFE foundation - donated 3500 N95 masks, 20 ltrs of sanitizer, 300face shields, 1000 gloves, Pulse Oximeters = 15, Vitamin C tablets = 7500,Zinc Vitamin tablets = 5000, Calcium tablets = 5000 to Cama Hospital in Mumbai and Alibaug (Raigad) District collectorate. Also 40 Ration Kits distributed (Each ration kit weighing around 18.25kg consists of rice, different types of dals, oil, sugar, salt, etc) amongst Adivasis in Bhaimalaarea in Alibaug.
12. CYDA, Pune- Distributed 507 Dry rations kits to migrants worker and daily wages people, 3000 Soaps and Masks distributed, 980 Calls/ WhatsApp received at help desk, 23 people received Plasma and Medicine 73 people assisted to get Hospital beds, 750 Migrants reach out , 63 people placed for jobs, No of people reach out through community van in Nandurbar-11500 ,No. of people Assisted in getting Vaccinated in sinner - 1704, No. of people Assisted in getting Vaccinated in Nandurbar- 1750. (Areas - Pune, Satara, Nashik, Nandurbar and across Maharashtra).
13. United Way Mumbai - Launched citywide initiative to engage college youth as COVID champions by training them as peer health educators. Each of the champions will reach out to minimum 50 people in their network and do one on one health enquiry and share key message around CAB, homebased treatment.
14. Alert Citizens Forum - 6 Antigen Testing Camps arranged in communities through which 478 people assisted in getting tested.
15. CYDA, Palladium and Tech Mahindra Foundation are in the process to supply 100 beds to 3 district hospitals of Pune and Sangli and 10 concentrations to Nashik Municipal Corporations.
16. BJS started Mission Oxygen Bank to ensure timely supply of oxygen.

Response by other Members:

- She And India (SAI) Foundation 'Care For Caregivers' is providing PPE kits for medical centres and government hospitals in certaintown/ villages in rural Maharashtra.
- In response to the massive surge of Covid cases in Mumbai, Reliance Foundation has scaled up its operations to address the growing needs of Covid management in Mumbai. Sir H.N. Reliance Foundation Hospital and Research Centre will be managing nearly 875 beds, including 145 ICU beds, across National Sports Club of India (NSCI),Seven Hills Hospital and the Trident, BKC.
- Samast Mahajan is managing Bhojan Rath (Food Vehicle) which go in various locations of Mumbai and distribute food to migrant labourswho stranded at various locations for last 70 days.

CACR Mumbai with support from National Stock Exchange Foundation and MahaPeconet has started food, ration kit and masks distribution in different pockets of Mumbai

2) Jammu & Kashmir

- Srinagar Municipal Corporation (SMC) in collaboration with Voluntary Medicare Society and Ehsaas trust international has taken an initiative to set up 3 Covid wellness centres adjacent to designated Civic Hospitals. The purpose of which is to minimize the load of patients in these hospitals. Ehsaas group has volunteered and agreed to provide assistance in terms of oxygen concentrator, oxygen cylinders along with paramedic professionals and doctors who will be available round the clock in service of covid patients.
- Voluntary Medicare Society although working in disability sector has also agreed to provide relief in terms of ambulatory services including wheel chairs stretchers etc besides volunteers including paramedics. The aims and objectives of setting up of covidwellness centres is to ensure emergency relief response during this ongoing covid crises.
- Humanity welfare organisation HELPLine NGO Bijbehara is advocating for the rights of persons with disabilities and children in J&K, and providing Ambulance services, Medical Assistance to children with disabilities having psychiatric medical needs, and providing Food kits to families possesing members with disabilities. Provisions of aid and appliances like wheelchair crutches catheters urine bags diapers for needy people with disabilities.
- She Hope Society for Women Entrepreneurs (SHSFWE), NGO is providing Oxygen Concentrator and ambulance facility to patients. In District Ganderbal, Srinagar and Bandipora.
- People's Hut Foundation has distributed foo packets and masks among labour families in Jammu.
- Chotay Taray Foundation is assisting special children and distributed 20000 masks among underserved families.

Disclaimer:
Sphere India makes every effort to verify the information contained in its Situation Reports. As the ground situation changes rapidly in emergency situations, users should check with concerned agencies before making any decisions based on the information provided in this report.

Humanitarian Response

3) Jharkhand

- E Jidhan portal (Jharkhand Integrated Development Health and Nutrition) - Screening of COVID symptoms in the 15 Blocks
- COVID Control Room vis a vis- Labour Migrnat support services and 104 emergency support services activated,
- 73 Panchayast having rigorus Conrona dialogue and enagging with community to have COVID resilience.
- Engaging with Traditional leaders to broad base Covid Response mechanisms in the community in far and wide rural areas of Jharkhand.
- 4 Moniriority hospitals being supported through the APPI- Phia foundation JIDHAN Consortium for Oxygen generator installation of 200/liters per minute flow capacity for teh Hospitals in Souch Chotangapur.
- Augmenting further intensity of support and intervention at teh GP and village level for COMMUNITY BASEDS intervention to ward off or slow down teh COVID 19 Second wave pandemic spread intensity by having Isolation centres at villages and GP.

4) Kerala

- MES Youth wing is providing livehood supports to all, food, medicine,shelter etc. and conducted free medical camps, health desk, free medicines in various parts of Malappuram.
- The Kottayam district administration will open oxygen parlours across the district in a novel initiative to provide oxygen to patients who are in need.

5) West Bengal

- During the second wave the PRISM Volunteers in Alipurduar district have encouraged the Green Scouts (Children of the Tea Garden areas mostly) to remain active and serve the families as well as communities through contactless jobs like a) Village Cleaning, b) Nutrition Garden at Home c) Segregation of Waste at Domestic level, d) Planting Fruit bearing and flowering trees in the vicinity. The children of the underprivileged areas, cannot join online education program using smartphones, remain engaged through such activities and they are spirited.
-

6) Madhya Pradesh

- National Health Mission government of MP has invited all civil society organizaton to provide suggestions and join hands in covid response.
- RAWS India is planning to provide beds to the hospital and Provided 100 packets (6 Poori, Sabzi, Pickel and Water bottle). This drive will go upto 10 days to the family members waiting outside the hospitals and provide masks, sanitizers and PPE to our corona warriors.
- Makhanlal Chaturvedi University has initiated the free counselling service for students, staff members during Covid-19 period, following setting up of Covid Response Team (CRT). Clinical Psychologist will provide their services on telephone.

7) Assam

- Indian Red Cross Society Assam Branch (Dima Hasao District) has run intensive awareness campaign among people about COVID appropriate behaviour. Senior members have visited public places and sensitized shopkeepers about safety protocols.
- North-East Affected Area Development Society (NEADS) is responding in vulnerable and marginalized communities and promoting COVID appropriate behaviours among them.

8) Delhi

- American India Foundation 500 oxygen concentrators (10 liter pm) enroute to Delhi hospitals. AIF's Covid19 Mega Response - Phase 2 is underway.
- IIT Delhi has donated 105 more cylinders to the Delhi government for oxygen supply to Covid care centres.
- Doctors For You is managing COVId hospital at commonwealth games Covid center with the facility of 350 oxygen beds.
- The Warriors of ASHA NGO are going from house to house. They are continuing to register all fever/URI patients and providing supportive therapy. They are rigorously monitoring patients with pulse oxymeter every 6 hours.
- Robin Hood Army has created a portal, through which they are assiting senior citizens in accessing the vaccine. It is an initiative to help senior citizens throughout their vaccination process, including registering on the platform and safe pick-up and drop to the vaccination centres. - https://robinhoodarmy.com/seniorpatrol
- World Hope foundation & Anna rasoi empowering underprivileged children through education n nutrition support programs with CSR media partner Indian special news and KWS in slums of Delhi.

9) Uttarakhand

- Urvashi Rautela Foundation extended their help by donating 27 oxygen concentrators in Uttarakhand
- Group of corona worriers have distributed masks, samitizer and Rasion .
- Red cross society is spreading awareness.
- SDRF Distributed Medicine kit to Covid patients.
- BRO take initiative and do cycle rally for giving awareness in society
- Group of Women initiative and Give psychological support to covid patient.
- Tejashvani group distributed free food to covid-19 Patient.
- FCYF distributes free Medicines And Hygiene kit to Covid-19 Patient families.
- Hotel Four point Distributed food toh covid faimilies.

10) Gujarat

- ISSO Seva and ISSO national board has established a fund to assist directly. ISSO is working with the team in India to procure and ship portable Oxygen machines to Ahmedabad. First shipment is scheduled for May 4, where the team is converting a school into a temporary quasi-hospital facility. The team is also setting up a distribution system for additional portable Oxygen machines to procure and ship so they can be efficiently distributed to the most needed places including rural hospitals and clinics.
- SARWA has distributed medical Kits to security staff , saaf safai karmachari and domestic help in Surat.
- Panah Foundation is providing an ambulance for the patient, help the patient to drop the hospital, go to medical and go to CT scan, and giving money to buy oxygen, refill the oxygen bottle, medicine and ration in the house where the main earner is corona positive.

11) Uttar Pradesh

- Vigyan Foundation assist patient through establishing helpline through whatsapp group and connect them with medicine, oxygen cylinder, food delivery to home-isolated, tele-medicine, bed availability, admission in hospitals, cremation etc. A proposed call center has taken off in Lucknow in collaboration of Indian Medical Association, Nav Bharat Times and Support Group Lko Covid-19 from 26th April 2021. Action Aid will be providing its office premises for the same, volunteers will be provided by Support Group while the publicity of the call center will be done by the Nav Bharat Times newspaper.
- Bundelkhand Anaj Bank is providing dry ration to 200 BPL families of Jalaun.
- UNICEF sends 3,000 oxygen concentrators and other critical supplies

Disclaimer:
Sphere India makes every effort to verify the information contained in its Situation Reports. As the ground situation changes rapidly in emergency situations, users should check with concerned agencies before making any decisions based on the information provided in this report.

Humanitarian Response

12) Bihar

- Bihar Sewa Samiti Sanitization of villages and institutions, Mask distribution, Training on MHM and distribution of sanitary pads, training of PRIs, Jeevika functionaries and other voluntary organisations and engaging them in risk communication. Mass awarness on COVID appropriate behaviour, Miking at common places and from temple and mosque, COVID-19 Jan Samvad Rath, Displaying hoarding banners, Information & counseling booths, Leaflets/ handbills distribution, Demonstration of appropriate hand washing steps, installation of no touch hand washing system,

PRISM Volunteers are engaging rural children in learning with fun activities in West Bengal

13) Telangana & Andhra Pradesh

- Future-India Foundation is priding free of cost hot and delicious meals to Covid-19 patients in home isolation.

14) Multi- State Response

- PepsiCo Foundation partners with SEEDS to launch community vaccination drives and setup Covid care centres in India.
- Prayas Childline is conducting the rescue operation along with the Delhi Police for preventing child trafficking, rescued 45 boys.
- IDRF is helping build capacity of Hospitals and medical centres that are treating COVID-19 patients in states like Gujarat, and Madhya Pradesh. As part of the initial response: 11 hospitals have been identified and will be supplied with essential bilevel positive airway pressure (BiPAP) ventilation systems. beds and other medical equipment will be provided to these hospitals. medication and food packages will be provided to hospitals, and families of COVID-19patients across India. These essential packages are helping patients and their families sustain their basic needs as they fight this devastating virus.
- Capgemini commits Rs 50 cr to augment medical infra in India to tackle COVID crisis: IT major Capgemini on Monday announced a Rs 50 crore fund to build COVID care ICU facilities, oxygen generation plants, other long-term medical infrastructure and provide relief operations amid the deadly second wave of the pandemic. In addition, the French firm is also contributing Rs 5 crore to UNICEF to provide immediate support across India for critical COVID-19 response care, by setting up three oxygen generation plants and RT-PCR testing machines. German tech major SAP has also announced a doubling of its COVID-19 Emergency Fund that was announced last year to 6 million euros.

Oxygen supply to patients in Bangalore

In Sikar District in Rajasthan, an 18+ eligible citizen gets the first dose of Covid-19 Vaccination.

COVID-19 Vaccination for people above 18-44 years of age begins at Kutch in Gujrat.

Here is a glimpse of an 18+ youth during Covid-19 vaccination at AIIMS Gorakpur, Uttar Pradesh.

Disclaimer:
Sphere India makes every effort to verify the information contained in its Situation Reports. As the ground situation changes rapidly in emergency situations, users should check with concerned agencies before making any decisions based on the information provided in this report.

Humanitarian Response

Emerging Risks and Challenges

DELHI

• Hospitals across the city – government and private – have been facing an acute shortage of liquid oxygen as demand is high and supply has been hampered.

UTTAR PRADESH

• Shortage in oxygen beds.

• Shortage in availability of beds in Hospital.

Shortage of items

• Oxygen beds, ICU Ventilator, Oxygen plants, Remdesivir and Tocilizumab, Fabiflu and fabipiravir, and Plasma.

Health Functionaries are inspiring the citizens to come forward and recive the vaccine.

Awareness building among SHG members by Kajla Janakalyan Samity field staff in Purba Medinipur district of West Bengal

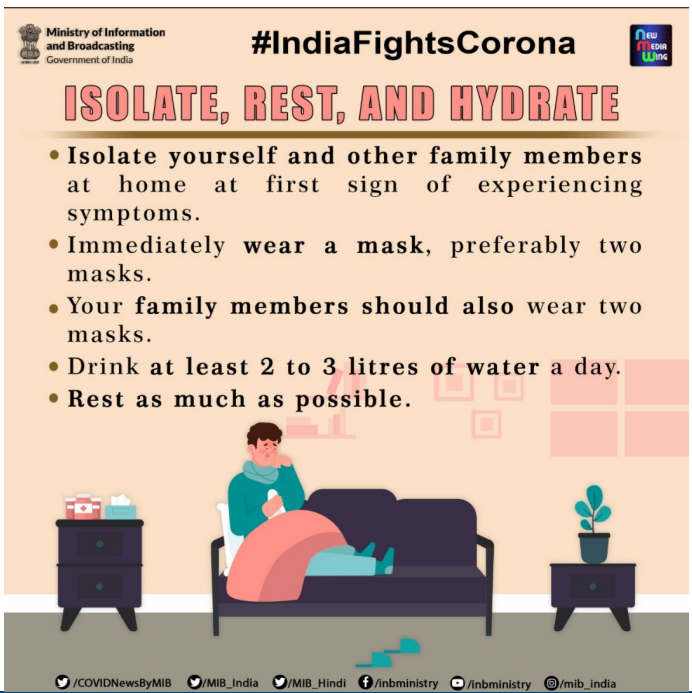

Helpline Numbers
Central helpline number for COVID-19
+91-11-23978046
Toll Free - 1075
Helpline by Indian Medical Association
+919999672238, +919999672239

URS MATRIX

Souce of Information:

• MoHFW, ICMR
• Twitter handle of CMO, PIB, Health of Maharasthra, Kerala, Chhattisgarh, Karnataka, Uttar Pradesh.
• Hindustan Times, Indian Express, NDTV, INDIA TV, Mint, TimeNow, Times of India.and News on Air.
• IAG Bihar, Kerala, Uttar Pradesh, Maharashtra, Delhi, Madhya Pradesh, Chhattisgarh

Key Contacts

1) Mr.Kirit Parmar, IAG Convenor Gujrat, 9913818047
2) Mr. Aloke kumar ghosh, IAG Convenor West Bengal +91 9432668938
3) Mrs. Kusum Ghildiyal IAG Convenor Uttarakhand , 9412027279
5) Dr. Punita Kumar, IAG Convenor Chhattisgarh +917587167208
5) MAHAC-19 PECONet, 02228513880
6) Ms. Divya Gupta - divya@sphereindia.org.in
Manager, Inter Agency Coordination, Sphere India
Mob: +91 81414 19508

Disclaimer:
Sphere India makes every effort to verify the information contained in its Situation Reports. As the ground situation changes rapidly in emergency situations, users should check with concerned agencies before making any decisions based on the information provided in this report.

Sphere India

National Coalition of Humanitarian Agencies in India

Annexure

COVID-19 Tracker

As on 4 May 2021, till 8AM

Total Cases	2,02,82,833 (▲3,57,229)	
Recovered	1,66,13,292 (81.91%)	▲ 3,20,289
Active	34,47,133 (17.00%)	▲ 33,491
Deaths	2,22,408 (1.10%)	▲ 3,449

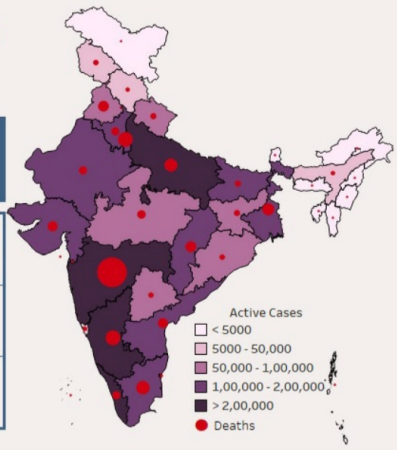

States' Cases (Highest)	Recovered (%)	Active (%)	Deaths (%)
Maharashtra	47,71,022 (▲48,621)	40,41,158 (85%)	6,59,013 (14%)	70,851 (1.5%)
Kerala	16,64,789 (▲26,011)	13,13,109 (79%)	3,46,230 (21%)	5,450 (0.3%)
Karnataka	16,46,303 (▲44,438)	11,85,299 (72%)	4,44,754 (27%)	16,250 (1.0%)
Uttar Pradesh	13,42,413 (▲29,052)	10,43,134 (78%)	2,85,832 (21%)	13,447 (1.0%)
Tamil Nadu	12,28,064 (▲20,952)	10,90,338 (89%)	1,23,258 (10%)	14,468 (1.2%)
Delhi	12,12,989 (▲18,043)	11,05,983 (91%)	89,592 (7%)	17,414 (1.4%)
Andhra Pradesh	11,63,994 (▲18,972)	10,03,935 (86%)	1,51,852 (13%)	8,207 (0.7%)
West Bengal	8,80,894 (▲17,501)	7,49,296 (85%)	1,19,961 (14%)	11,637 (1.3%)
Chhattisgarh	7,71,701 (▲15,274)	6,41,449 (83%)	1,20,977 (16%)	9,275 (1.2%)
Rajasthan	6,51,247 (▲17,296)	4,52,164 (69%)	1,94,371 (30%)	4,712 (0.7%)
Gujarat	6,07,422 (▲12,820)	4,52,275 (74%)	1,47,499 (24%)	7,648 (1.3%)
Madhya Pradesh	6,00,430 (▲12,062)	5,08,775 (85%)	85,750 (14%)	5,905 (1.0%)
Haryana	5,27,773 (▲12,885)	4,18,425 (79%)	1,04,722 (20%)	4,626 (0.9%)
Bihar	5,09,047 (▲11,407)	3,98,558 (78%)	1,07,668 (21%)	2,821 (0.6%)
Odisha	4,71,536 (▲8,914)	4,04,063 (86%)	65,400 (14%)	2,073 (0.4%)
Telangana	4,63,361 (▲6,876)	3,81,365 (82%)	79,520 (17%)	2,476 (0.5%)
Punjab	3,92,042 (▲6,772)	3,21,861 (82%)	60,709 (15%)	9,472 (2.4%)
Assam	2,63,450 (▲4,489)	2,34,237 (89%)	27,824 (11%)	1,389 (0.5%)
Jharkhand	2,51,371 (▲6,899)	1,88,623 (75%)	59,675 (24%)	3,073 (1.2%)
Uttarakhand	1,97,023 (▲5,403)	1,38,657 (70%)	55,436 (28%)	2,930 (1.5%)

* ▲ indicates increase in the number in the last 24 hrs
* 'Recovered' and 'Active' bar plots (for states) are to scale; the 'Deaths' plot is NOT to scale

@COVIDNewsByMIB

Immediate Action Points

1. Spread awareness about COVID-19 appropriate behaviours.
2. Dissemination of knowledge and information to reach to most vulnerable.
3. Contribute in Vaccine rollout process.
4. Support to most vulnerable for livelihood, FNS, Psychosocial Support, etc.
5. Community based-Community Led COVID prevention and preparedness
6. Support state IAGs in actions and discussions.
7. Advocate real time issues and address the marginalized.
8. Framework of community led system.
9. Letter to Honorable PM related to challenges from Sphere India Network.
10. Activation of national level sectoral committees for coming up with sector specific joint action plans.
11. Meeting with NDMA & Niti Aayog to share the challenges and seeking support and guidance.

Help Desk

1) Corona Helpline India - A volunteer based website which provides info on Covid related resources.
https://coronahelpindia.com/

2) Covid Helpline in Banglore (Maintained by CIGMA Foundation)
http://www.covidhelplinebangalore.com

3) Link tree - This link is a comprehensive guide for all Verified covid resources across India. It has links to medicine, oxygen, emergency cab services, meals, etc.

https://linktr.ee/CovidResources_Crowdsourced

4) Others:
https://bit.ly/3uanw04

5) Delhi Govt Dashboard
https://coronabeds.jantasamvad.org/beds.html?fbclid=IwAR3frXKAm528pb6w

6) Childline - Helpline 1098
DCPCR : +919311551393 / NCPCR : 1800-121-2830
Kailash Satyarthi Children's Foundation : 1800-1027222

Orders, SOPs, Circular on Covid

1) Delhi
http://ddma.delhigovt.nic.in/wps/wcm/connect/doit_dm/DM/Home/COVID-19/Orders+of+DDMA+on+COVID+19/

2) Kerala
https://kerala.gov.in/gos/circulars

3) Gujarat
Gandhinagar Collectorate Orders
https://gandhinagar.gujarat.gov.in/news/covid-19

4) Maharashtra
https://arogya.maharashtra.gov.in/1175/Novel--Corona-Virus

5) Karnataka
https://covid19.karnataka.gov.in/new-page/Government%20Orders/en

6) Uttar Pradesh
http://shasanadesh.up.gov.in/Covidsearch.aspx

7) Chhattisgarh
http://gad.cg.gov.in/cgcorona/List_circulars.aspx

NITI Aayog invite NGOs / CSOs to actively engage with State and District Administrations to combat surge of covid-19 cases and also make use of http://indiafightscovid.com/ and https://we.tl/t-OCHZ15H7hr portals to create awareness etc.

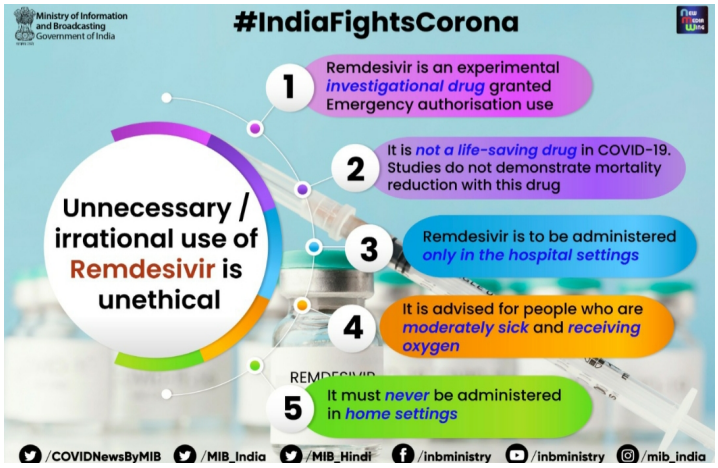

Disclaimer:
Sphere India makes every effort to verify the information contained in its Situation Reports. As the ground situation changes rapidly in emergency situations, users should check with concerned agencies before making any decisions based on the information provided in this report.

Supported by

HCL FOUNDATION

unicef